

FEOC



ANSI/ASME 2L PUMP PROCESS

SUPPLEMENT DRAWINGS ATTACHED WHEN LISTED BELOW _____ _____ _____ _____	AVAILABLE FLANGES (ANSI B16.5) CLASS 150 FF <input type="checkbox"/> CLASS 150 RF <input type="checkbox"/> CLASS 300 FF <input type="checkbox"/> CLASS 300 RF <input type="checkbox"/> SPECIAL <input type="checkbox"/>	OPTIONAL TAP CONNECTIONS <table border="1"> <tr> <th>TAP</th> <th>REQ. SIZE</th> <th></th> </tr> <tr> <td>I</td> <td></td> <td>CASING DRAIN</td> </tr> <tr> <td>II</td> <td></td> <td>SUCTION NOZZLE CONN.</td> </tr> <tr> <td>III</td> <td></td> <td>DISCHARGE NOZZLE CONN.</td> </tr> <tr> <td>IV</td> <td></td> <td>AUXILIARY CONN.</td> </tr> <tr> <td>V</td> <td></td> <td>STUFFING BOX</td> </tr> <tr> <td>VI</td> <td></td> <td>BACK DRILLED SEAL FUSH CONN.</td> </tr> <tr> <td>VII</td> <td></td> <td>BOTTOM TAP IN STUFFING BOX</td> </tr> </table>	TAP	REQ. SIZE		I		CASING DRAIN	II		SUCTION NOZZLE CONN.	III		DISCHARGE NOZZLE CONN.	IV		AUXILIARY CONN.	V		STUFFING BOX	VI		BACK DRILLED SEAL FUSH CONN.	VII		BOTTOM TAP IN STUFFING BOX
	TAP	REQ. SIZE																								
	I		CASING DRAIN																							
	II		SUCTION NOZZLE CONN.																							
III		DISCHARGE NOZZLE CONN.																								
IV		AUXILIARY CONN.																								
V		STUFFING BOX																								
VI		BACK DRILLED SEAL FUSH CONN.																								
VII		BOTTOM TAP IN STUFFING BOX																								
BASEPLATE STEEL <input type="checkbox"/> SPECIAL <input type="checkbox"/>																										

PUMP SIZE INLET X OUTLET - MAX. IMP. DIA.	PUMP WT LBS (KG)	CP	D	D5	D6	□	U		X
							SHAFT	KEYWAY	
2L 3 X 2 - 13	258 (117)	23 1/2 (597)	10 (254)	8 1/4 (210)	8 3/4 (222)	2 1/2 (546)	1 1/8 (29)	1/4 x 1/8 (6 x 3)	1 1/2 (292)

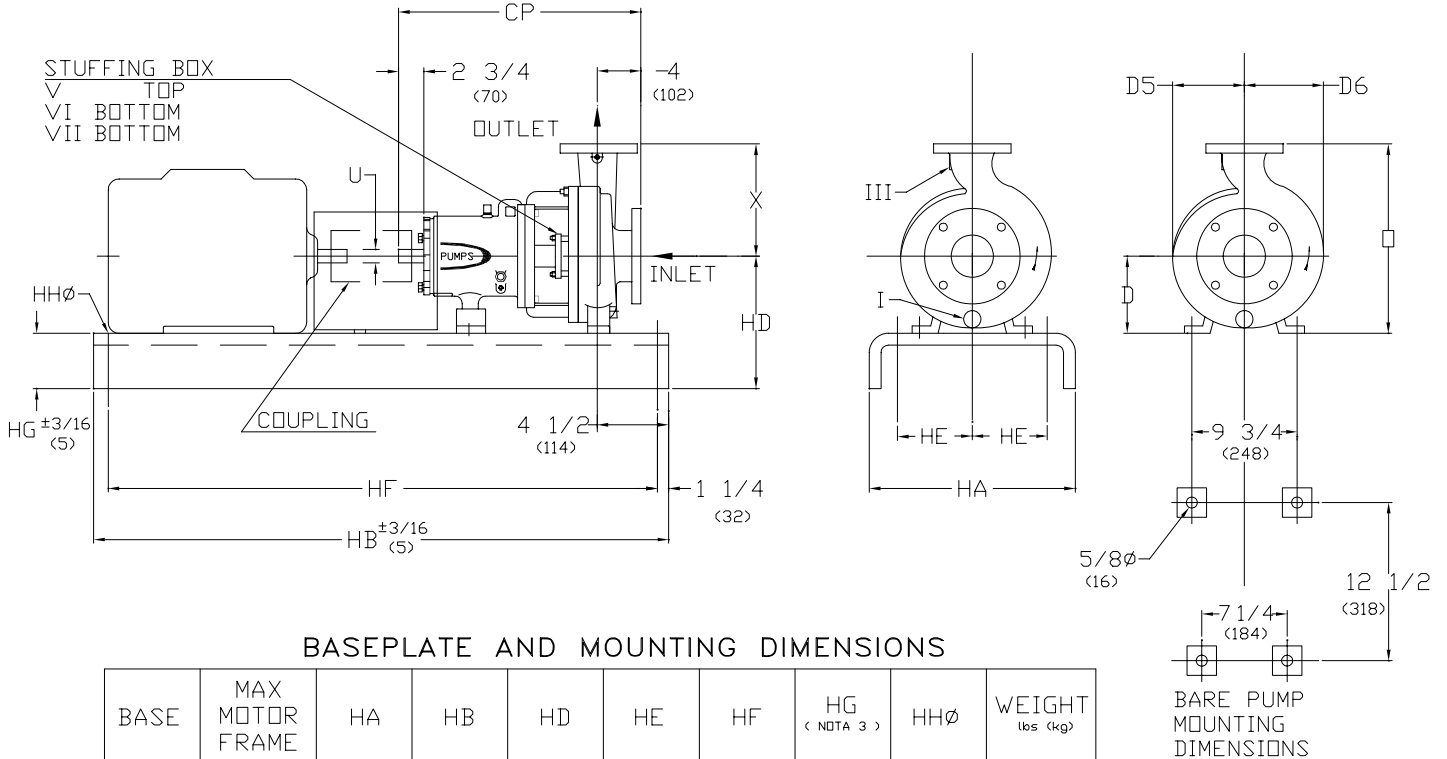

BASEPLATE AND MOUNTING DIMENSIONS

BASE	MAX MOTOR FRAME	HA	HB	HD	HE	HF	HG (NOTA 3)	HHØ	WEIGHT lbs (kg)
245	184T	15 (381)	45 (1143)	13 3/4 (349)	4 1/2 (114)	42 1/2 (1080)	3 3/4 (95)	3/4 (19)	129 (59)
252	215T	18 (457)	52 (1321)	14 1/8 (359)	6 (152)	49 1/2 (1257)	4 1/8 (105)	3/4 (19)	129 (80)
258	286T	21 (533)	58 (1473)	14 3/4 (375)	7 1/2 (191)	55 1/2 (1410)	4 3/4 (121)	1 (25)	234 (106)
264	365T	22 (559)	64 (1626)	14 3/4 (375)	7 1/2 (191)	61 1/2 (1562)	4 3/4 (121)	1 (25)	328 (149)
268	405TS	26 (660)	68 (1727)	14 7/8 (378)	9 1/2 (241)	65 1/2 (1664)	4 3/4 (121)	1 (25)	409 (186)
280	449TS	26 (660)	80 (2032)	15 7/8 (403)	9 1/2 (241)	77 1/2 (1969)	4 3/4 (121)	1 (25)	481 (218)

1. DIMENSIONS IN PARENTHESIS () ARE IN MILLIMETERS

2. INSTALLATION DIMENSIONS ARE +- 1/8" (3) UNLESS OTHERWISE NOTED.

3. "HG" DIM. APPLIES TO THE LOWER PAD HEIGHT, WITH SOME BASES

THIS WILL OCCUR AT PUMP END AND OTHERS AT MOTOR END.

CUSTOMER		CUSTOMER P.O.		CUSTOMER ITEM No.	
FEOC ORDER No.	SERIAL No.	CERTIFIED BY:		DATE	